Contents

Purpose 1
Process Overview 1
Preparation 2
Migration Process 2
Clean up Requester 4
Removing Duplicates 8
Importing and Migrating the Data 9

Purpose

The purpose of the ROI classic migration is to move data from the legacy ROI application issued **prior to release 16.0**.

IMPORTANT: If you are using ROI release 16.0 or higher, **you do not need to perform this procedure**.

Migrated data may include administrative and or configuration items, outstanding requests, completed requests and supporting information.

Process Overview

The ROI migration is comprised of two parts. The first part is the migration of requests, delivery and invoicing data. The second part is the migration of the requester and requester related administrative data. Prior to the migration of requesters the user has the opportunity to "cleanup" requester data. Common clean up functions are:

- Removing duplicate requesters
- Correcting formatting of phone numbers
- Correcting formatting of names

Although the cleanup may be performed in the Classic ROI application many customers may find it easier to work with the Requester data in a spread sheet format. If the customer selects to edit the requester data in spread sheet format the migration program and the database administrator will provide spread sheet(s) to the medical records department for cleanup. After cleanup, the data is uploaded to a new table in the database preserving the original data in classic ROI.

Each part is independent in that it does not depend on data previously migrated.

Copyright © 2019 Hyland Software, Inc. All rights reserved.

Preparation

1. Create the directory structure `c:\imnet\ROI_Migration` on the database server.
2. Copy the files in the `ROI_Migration` directory and all sub-directories from the distribution media to the `c:\imnet\ROI_Migration` directory.
3. Verify the directory structure contains all the source files from the distribution media.

Migration Process

1 . Open a .command prompt in the previously created directory.
2. At the prompt, enter the program file name and supporting data – for example, `ROI_Migration.cmd DBServername DBUser UserPassword`. The program checks the status of the system and provides a report.
3. Press any key to display the ROI Migration menu screen.

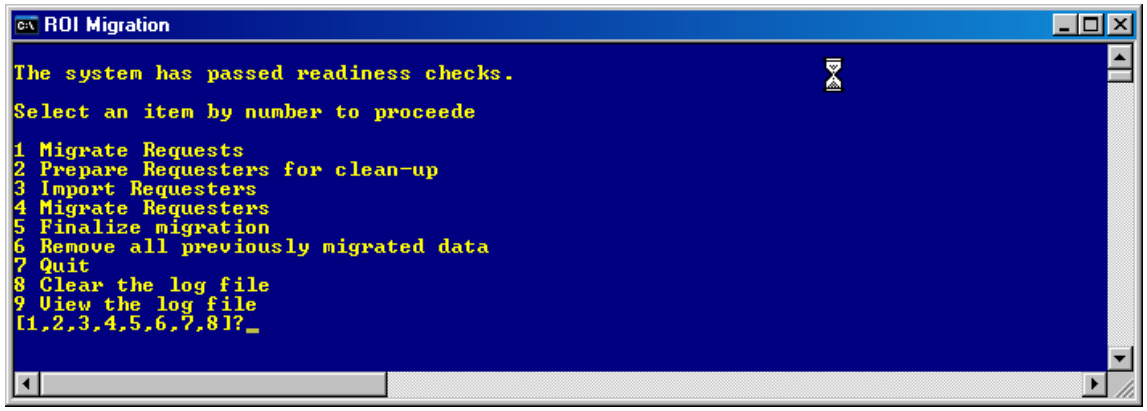

1. **Migrate Requests**. Moves data related to requests to the ROI system.
2. **Prepare Requesters for clean-up**. Moves requester data to a new table in preparation for data export.
3. **Import Requesters**. Loads “cleaned” requester data into the system.
4. **Migrate Requesters**. Moves requester data to the ROI system.
5. **Finalize migration**. Prevents any further data from being written to the ROI system.
6. **Remove all previously migrated data**. Allows removal of migrated data prior to final migration.
7. **Quit**. Exits the program.
8. **Clear the log file**. Removes all entries from the log file.
9. **View the log file**. Opens the log file in a new window for review.

Copyright © 2019 Hyland Software, Inc. All rights reserved.

Two sequences of events are expected to occur.

- In the first sequence, the site has elected to take the data directly from Classic ROI to the current version ROI possibly making minor edits to Requester data or administration settings within the ROI program before or after the migration.
- In the second sequence, the site has elected to edit the Requester data outside of classic ROI due to the many variations in naming convention over the years.

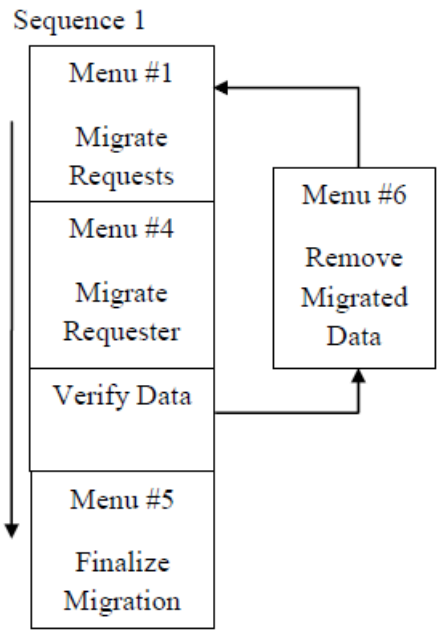

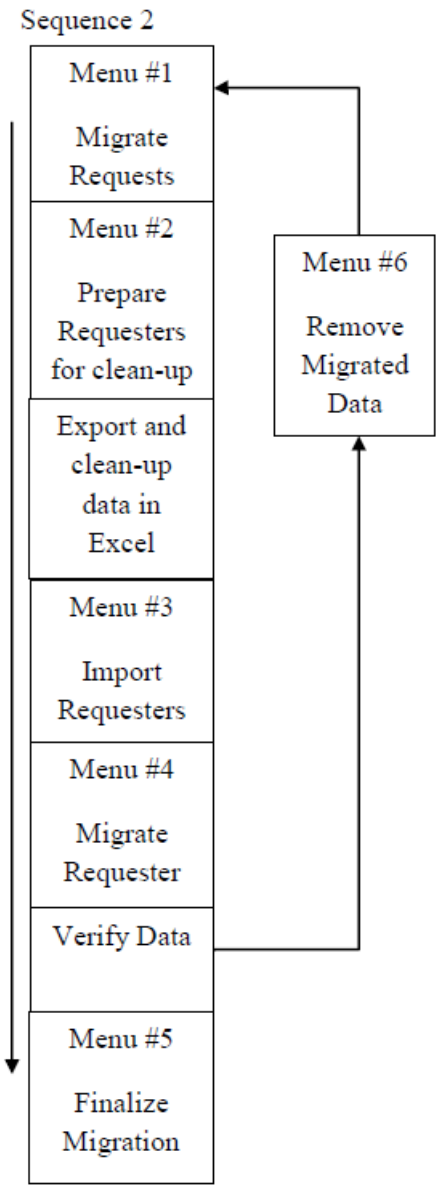

Copyright © 2019 Hyland Software, Inc. All rights reserved.

Clean up Requester

Requester data in the classic ROI system may contain duplicate values or formatting errors which may be easier to correct prior to moving the data to ROI. It is recommended that you correct the requester data within a spreadsheet type view instead of directly in the Classic ROI. The spreadsheet view allows most medical records users with a more comfortable interface.

The ROI_Migration program contains functions to facilitate the export and import of Requester data.

Note: If cleanup is not required or is performed using the Classic ROI application, skip option 2 on the menu and execute option 3.

To provide the medical records department with spreadsheet compatible files that can be imported into the data put back into the ROI system, MS Excel is required. For the purposes of these instructions, MS Excel 2007 is used.

Note: The edited data does not overwrite any original data.

The **Database Administrator** is expected to perform the following steps:

1. Run the ROI_Migration program.
2. From the ROI Migration menu, select **Prepare Requesters for cleanup**.
3. Exit the ROI_Migration program.
4. Open Microsoft Excel 2007. (2007 is preferred due to the built-in remove duplicates function).
5. Copy the file **`Migration ROI_Requester.odc`** to any location accessible by Excel.
6. From the menu, click **Data**.

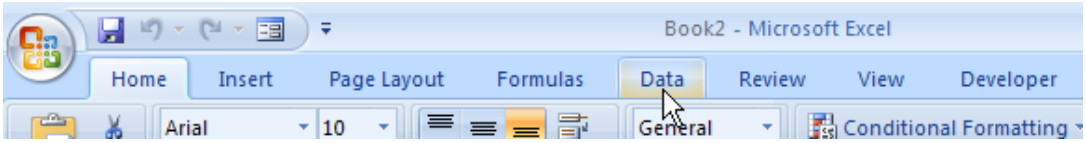

7. In the Get External Data group, select **Existing Connections**.

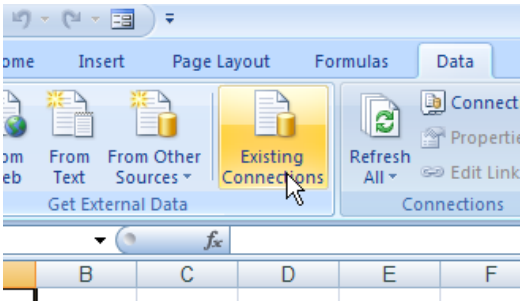

Copyright © 2019 Hyland Software, Inc. All rights reserved.

8. In the Existing Connections dialog box, click **Browse for More**...

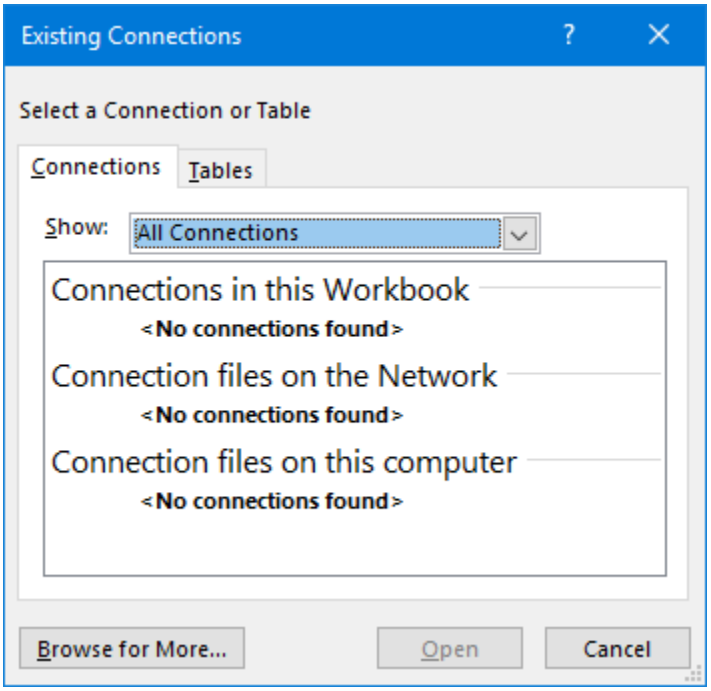

9. Locate and select the **ROI_Requester.odc** file.
10. In the Import Data dialog box, click **Properties**.

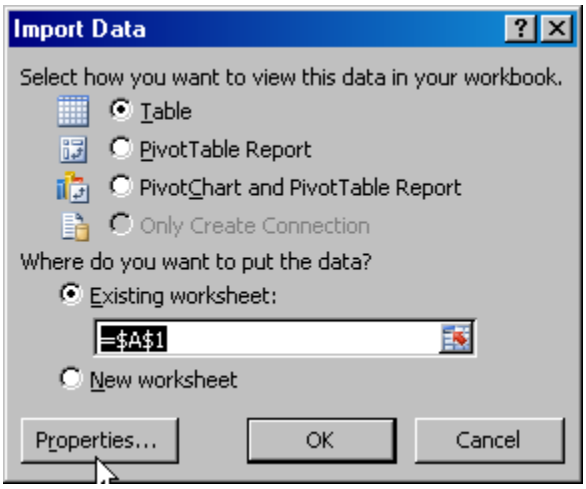

11. In the Connection Properties dialog box, select **Definition**.

Copyright © 2019 Hyland Software, Inc. All rights reserved.

12. *Optional*. In the Connection string field, edit the “Source=localhost” setting, if needed.

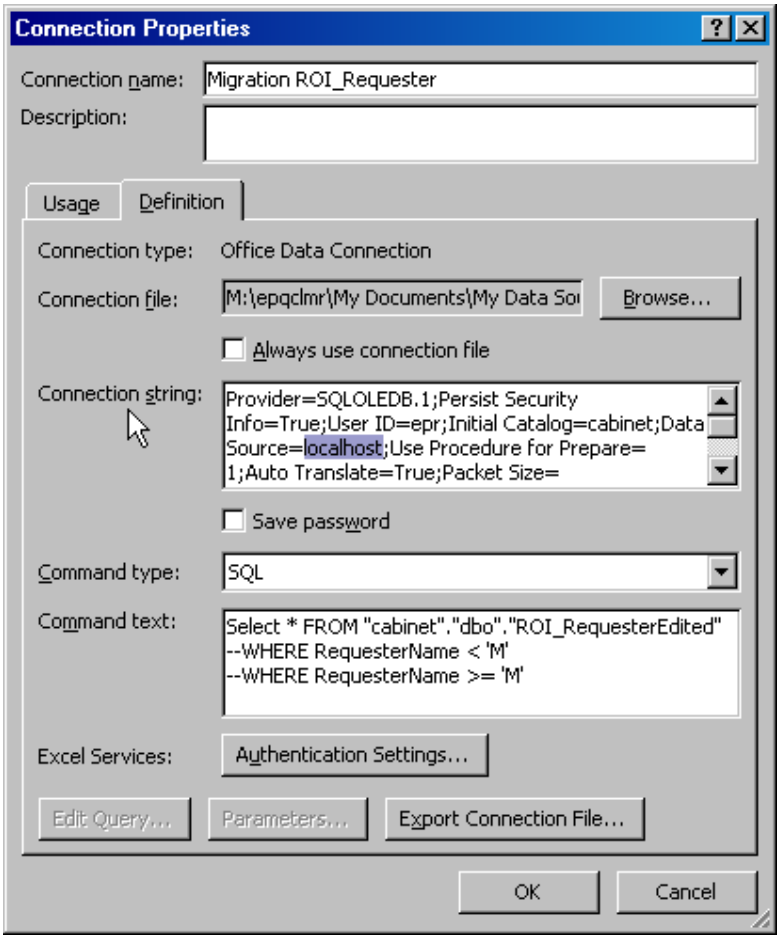

13. If the number of rows in the “ROI_RequesterEdited” table exceeds the maximum rows which Excel supports (65535), the file must be split (or broken) into smaller pieces by doing the following:

    - Uncomment one of the two WHERE clauses in the Command text

      OR

      Enter a custom WHERE clause for your file organization based on the “RequesterName”.

NOTE: If the “WHERE” clause is used, repeat the process to produce one excel file for each WHERE clause specified. The `ROI_Migration.cmd` program is designed to accommodate a maximum of 10 excel files for import. If there will be more than 10 files contact your service advisor.

Copyright © 2019 Hyland Software, Inc. All rights reserved.

14. Click **OK**.
15. If the file was edited select, select Yes at the following warning.
16. In the Import Data dialog, click **OK**.

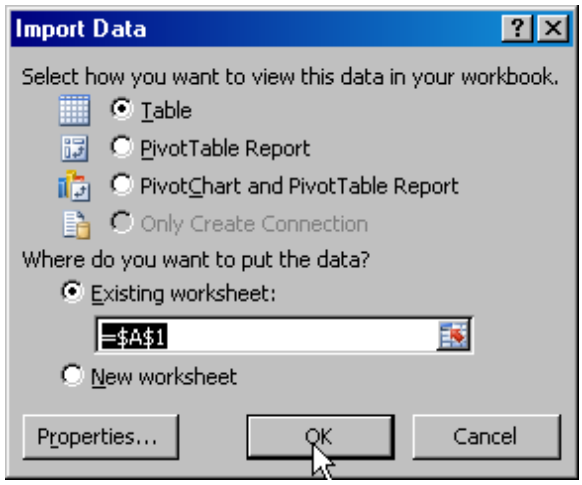

The SQL Server Login dialog box displays.

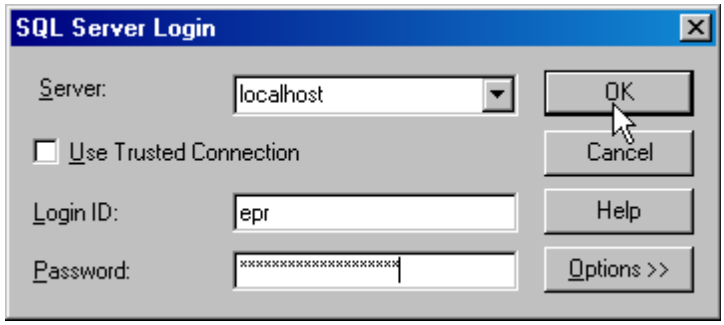

17. In the *Password* field, enter the applicable password. Then click **OK**.
18. Save the file as an Excel 97-2003 workbook type. The file naming convention MUST be `ROI_RequesterEditedXX` where XX is a two-digit number starting at 01. Then click **Save**.

19. Close the file and send a copy to the Medical Records representative

Copyright © 2019 Hyland Software, Inc. All rights reserved.

Removing Duplicates

The next steps are expected to be performed by the **Medical Records department**.

1. Open Microsoft Excel.
2. Open the file provided by the database administrator.
3. From the Excel menu, in the Data Tools group, select **Remove Duplicates**.

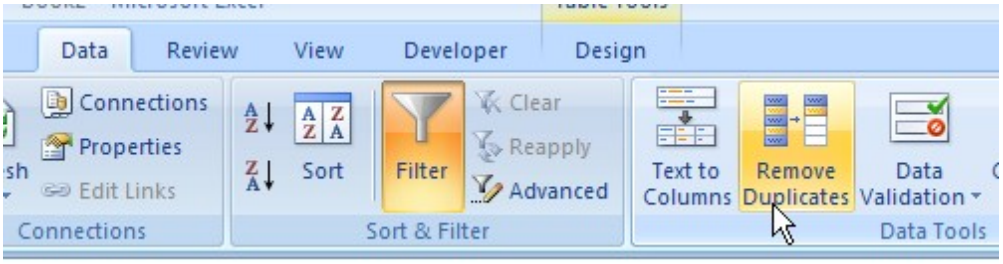

4. In the Remove Duplicates dialog box, select the fields that will define duplicates. Then click **OK**.

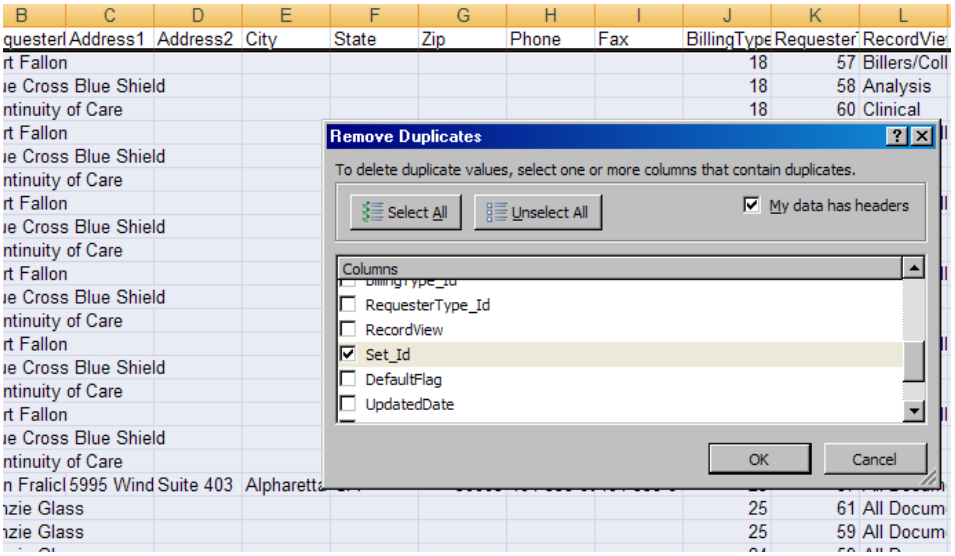

Excel returns a message containing the number of duplicate records found.

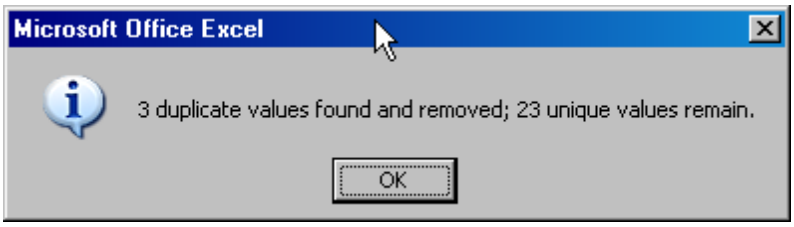

Copyright © 2019 Hyland Software, Inc. All rights reserved.

5. Use the above method to do the following:
    - Find duplicate values.
    - Sort the data by any field, deleting duplicates, as necessary.
    - Make any formatting corrections to the data, as necessary.
6. Save the edited worksheets.
7. Once the cleanup is complete, return the saved worksheet(s) to the Data Administrator

Importing and Migrating the Data

The following steps are expected to be performed by the **Database Administrator**.

1. Save the Excel files to the following directory: `C:\Imnet\ROI_Migration`.
2. In the directory, locate and open the `ROI_MigrationImportRequesterEdited.sql` file. For example: `c:\imnet\Migration\ROI_MigrationImportRequesterEdited.sql`.
3. Update the variable `@l_intNumberOfImportFiles` to reflect the number of Excel files produced during Requester editing.
4. Run ROI_Migration.
5. From the menu, select the following options:
    - **Option 3 – Import Requesters**. This imports the edited data.
    - **Option 4** – **Migrate Requesters**. This moves the data to the applicable ROI system.

Copyright © 2019 Hyland Software, Inc. All rights reserved.